Che farò senza Euridice

Aria from opera "Orfeo ed Euridice"

Christoph Willibald Gluck
(1714 - 1787)
Arranging for guitar by Robert Dusatko

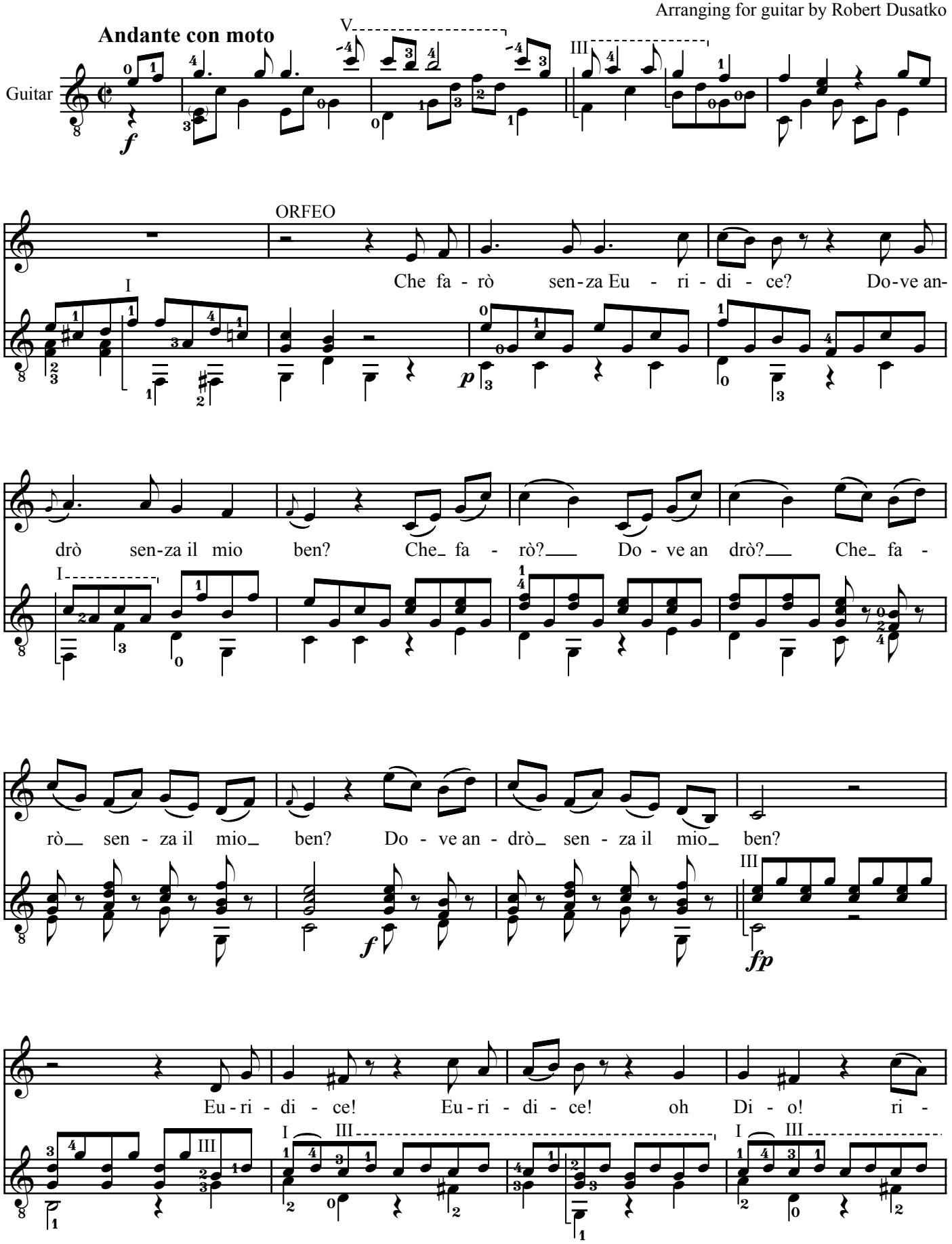

© Copyright 2008, Robert Dusatko
www.opera-guitar.com